

ROW PERMIT NO. : ENG \_\_\_\_\_  
ISSUE DATE: \_\_\_\_\_

## RIGHT-OF-WAY CONSTRUCTION PERMIT APPLICATION

PROJECT NAME: 106322787

CONTACT: Sue Sidick

CONTRACTOR: PSE/Infrasource

Phone #: 425-457-6353

Mailing Address: 1660 Park Lane, Burlington, WA 98233

Fax #:

State License #: INFRASL871C2

Email #: Susan.Sidick@pse.com

City Business License #: NR-023614

☐ Liability Insurance ☐ Bonded

ADDRESS OR INTERSECTION OF CONSTRUCTION: 24014 79 PL W

### ROW WORK ASSOCIATED WITH THE FOLLOWING TYPE OF PROJECT:

☐ Commercial ☐ Subdivision ☐ City Project ☐ Traffic Control (Only)

☐ Multi-Family ☒ Single Family ☐ Other

☐ EUC (PUD, VERIZON, PSE,  
COMCAST, OVWSD):

Is this permit part of a blanket permit?

☐ Yes ☒ No

ANY ASSOCIATED PERMITS?

BLD# \_\_\_\_\_ ENG# \_\_\_\_\_

DESCRIPTION OF PROPOSED WORK (Be Specific) : Work area is approx 163' S C/I of 240th ST SW  
and 15' E & 7' W C/I of 79th PL W to install gas service 1 3x5 concrete cut anticipated and 1 2x4 paving cut anticipated.

WAS STREET OVERLAYED WITHIN THE LAST FIVE (5) YEARS? YES ☐ NO ☐ Year: 1062

PAVEMENT CUT: ☒ Yes ☐ No If yes, indicate size of cut: 2 x 4

CONCRETE CUT: ☐ Yes ☐ No If yes, indicate size of cut: 3 x 5

RIGHT-OF-WAY CLOSURE	AREA			TOTAL	DURATION (NUMBER OF MONTHS)
Sidewalk 48 Hrs +	LF	X	LF	SF	
Alley 72 Hrs +	LF	X	LF	SF	
Parking 72 Hrs +	LF	X	LF	SF	

### APPLICANT TO READ AND SIGN

\*Traffic control and public safety shall be in accordance with City regulations as required by the City Engineer. Every flagger must be trained as required by (WAC) 296-155-305 and must have certification verifying completion of the required training in their possession.

\*Restoration is to be in accordance with City codes and Standards. All street-cut trench work shall be patched with asphalt or City approved material prior to the end of the workday – NO EXCEPTIONS.

***Indemnity: The Applicant has signed an application which states he/she hold the City of Edmonds harmless from injuries, damages or claims of any kind or description whatsoever, foreseen or unforeseen, that may be made against the City of Edmonds or any of its departments or employees, including defense costs and attorney fees by reason of granting this permit.***

I have read the above statements and understand the permit requirements and acknowledge that I must follow all requirements in order for the permit to be valid.

SIGNATURE Susan Sidick

Digitally signed by Susan Sidick  
DN: cn=Susan Sidick, o=Puget Sound Energy, ou=Street Use  
Permitting, email=susan.sidick@pse.com, c=US  
Date: 2016.09.30 07:57:30 -0700

DATE 04/11/2017

Contractor or Agent

**NO WORK SHALL BEGIN PRIOR TO PERMIT ISSUANCE**

## Haddox, Barbara

---

**From:** Angie Wills <Angie.Wills@aaasphalting.com>  
**Sent:** Thursday, April 06, 2017 9:53 AM  
**To:** Haddox, Barbara  
**Subject:** Permits needing updated

106313952  
16-rowd-0061  
14102 197th Ave SE, Monroe  
Expired 12/8/16

106313949  
16-rowd-0061  
14138 197th Ave SE, Monroe  
Expired 12/8/16

106316491  
16-rowd-0074  
17351 beaton Rd, Monroe  
Expired 3/16/17

108594419  
16-rowd-0073  
212 Powell st, Monroe  
Expired 3/16/17

106318778  
17-rowd-0003  
521 circle Dr, Monroe  
Expired 4/5/17

109098632  
16-rowd-0075  
1408 w main St, Monroe  
Expired 3/16/17

That should be all of them  
:( Sorry and thank you

*Sent from my Verizon 4G LTE Droid*

# PRE-INSPECTION REPORT

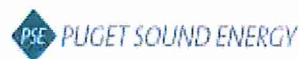

Job #: **106322787**  
 Date: **3/27/17**  
 Jurisdiction: **Edmonds**  
 Right of Way Permit? ☒ YES ☐ NO  
 Est. Start Date: **05/29/17**  
 Est. Duration: **8 Hours**

Address: **24014 79TH PL W**  
 City / Zip: **EDMONDS 98026**  
 Customer: **Steve Mischuk**  
 PM / Insp: **Kiara Hays**  
 704-615-9339  
 CUST PHONE NUMBER  
 425-213-9205  
 PHONE NUMBER

## WORK DESCRIPTION:

*INSTALL 40' OF 1-1/8" PE SCAT STUB AND 35' OF 1-1/8" PE SCAT EXT. SET A425 MSA O/R.*

## Construction Method

Open Trench ☐  
 Trenchless ☒

## PLAT MAP:



**240TH ST SW**

- = FIRE HYDRANT 122' FROM TIE IN
- = STORM DRAIN
- = SMALL SHRUB GARDEN
- = CONCRETE PATCH

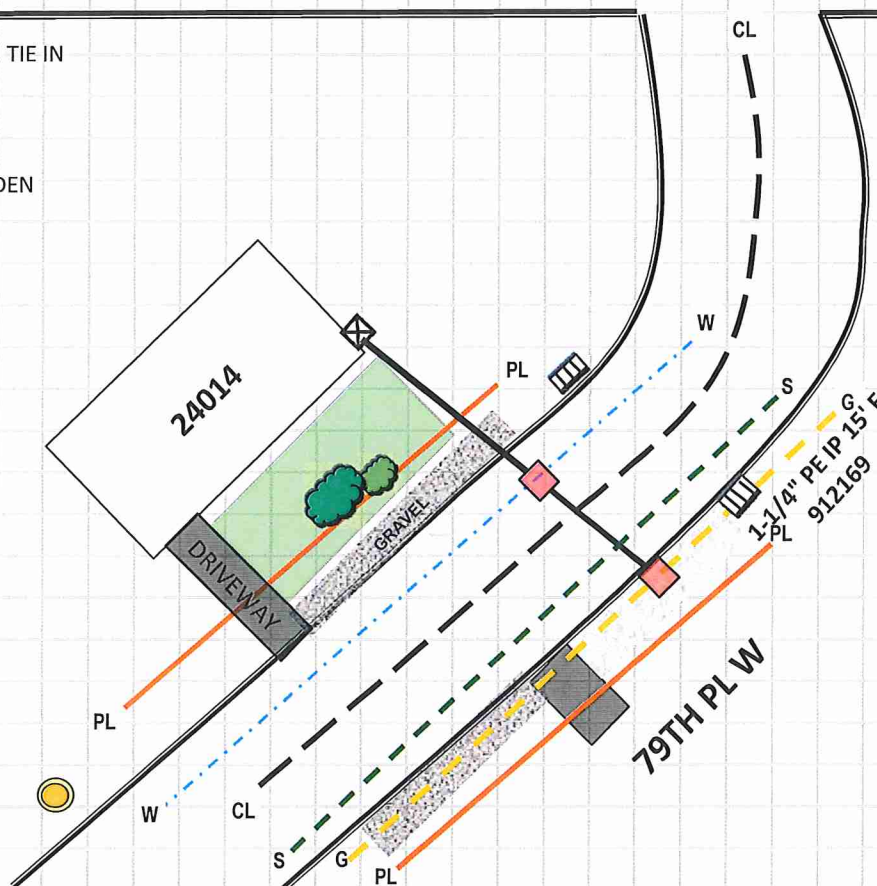

## Work Location

## Size of Cut

## Surface Type

**163** 'N S of CL **240TH ST SW** & **15** 'E W of CL **79TH PL W**  
**163** 'N S of CL **240TH ST SW** & **7** 'E W of CL **79TH PL W**  
 'N S of CL & 'E W of CL

**3X5**

**CONCRETE**

**2X4**

**ASPHALT**

<input type="checkbox"/> FLAGGERS # _____ MPH _____	<input type="checkbox"/> TROLLEY LINES _____	<input type="checkbox"/> BUS STOP # _____	<input type="checkbox"/> METER HOODS # _____
<input type="checkbox"/> OFFICERS # _____ SPEED LIMIT _____	<input type="checkbox"/> TRAFFIC SIGNAL _____	<input type="checkbox"/> ARTERIAL _____	<input type="checkbox"/> NO PARKS # _____
<input type="checkbox"/> Commercial	<input type="checkbox"/> Altered Commercial	<input type="checkbox"/> Leak Repair	<b>Service Information</b> Diameter      Meter      EFV <input type="checkbox"/> 5/8" <input type="checkbox"/> 250 <input type="checkbox"/> 1800 <input checked="" type="checkbox"/> 11/8" <input checked="" type="checkbox"/> 425 <input checked="" type="checkbox"/> 2600 <input type="checkbox"/> 11/4" <input type="checkbox"/> 630 <input type="checkbox"/> 10,000 <input type="checkbox"/> 2" <input type="checkbox"/> 1000 Mtr Loc: <b>O/R</b>
<input checked="" type="checkbox"/> Residential	<input type="checkbox"/> Altered Residential	<input type="checkbox"/> CP Work	
<input type="checkbox"/> Multi-Family	<input type="checkbox"/> Replacement Service	<input type="checkbox"/> Pothole	
<input type="checkbox"/> New Constr.	<input type="checkbox"/> Main Maintenance	<input type="checkbox"/> Extension	
<input checked="" type="checkbox"/> Stub	<input type="checkbox"/> Service Maintenance		
<input checked="" type="checkbox"/> Extension	<input type="checkbox"/> Valve Maintenance		<input type="checkbox"/> FUEL LINE PERMIT NEEDED Fuel Line Length: _____ Fuel Line Diameter: _____
<input type="checkbox"/> Complete Serv	<input type="checkbox"/> Cut & Cap		



**Notes:**

1. All signs and spacing to conform to the MUTCD and City of Edmonds standards.
2. All sidewalks, driveways, exits and egresses shall be completely clear unless otherwise indicated.
3. Channelizing devices are 28" traffic cones.
4. Sign size can be a minimum of 48" x 48" and shall not obstruct pedestrian access.
5. Crew is required to leave a minimum of 11' for traveling lane width.
6. Alert affected residents and businesses.
7. Work to take place between 9 a.m. and 4 p.m.
8. Work area will be 15' E & 7' WCL of 79th PI W & approximately 163' SCL of 240th St SW.
9. If used, place NO-PARK signs 72 hours in advance of the day that the work is to be done.



**PUGET  
SOUND  
ENERGY**

Job#106322787

24014 79th PI W Edmonds, WA

April 10, 2017

Sheet 1 of 1 stephen.gadke@pse.com

(425) 424-6431

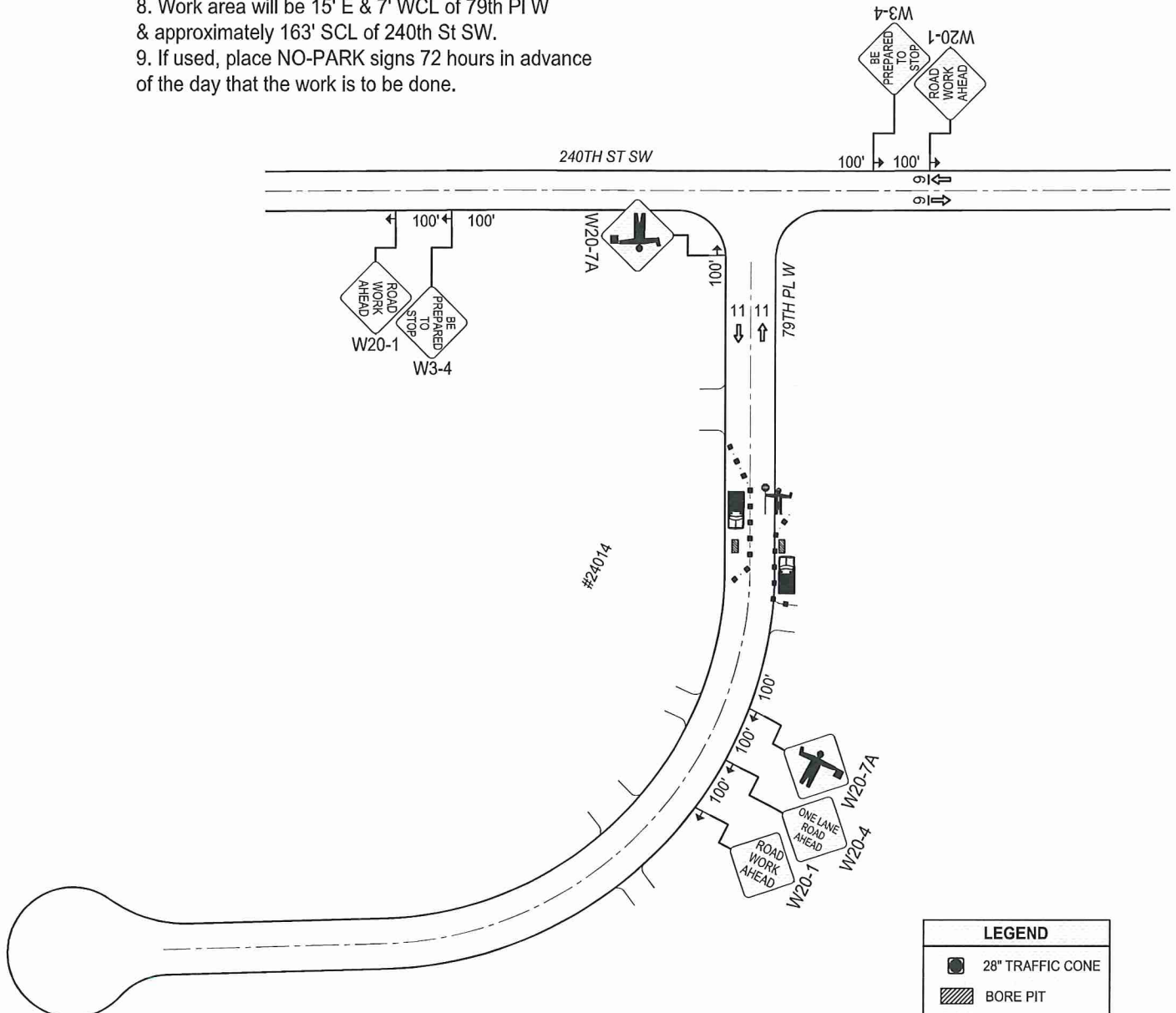

LEGEND	
	28" TRAFFIC CONE
	BORE PIT
	TRAFFIC FLOW
	FLAGGER
	WORK VEHICLE
	SIGN LOCATION
	WARNING FLAG

CHANNELIZATION DEVICE SPACING		
MPH	TAPER	TANGENT
55/70	40	80
35/45	30	60
25/30	20	40



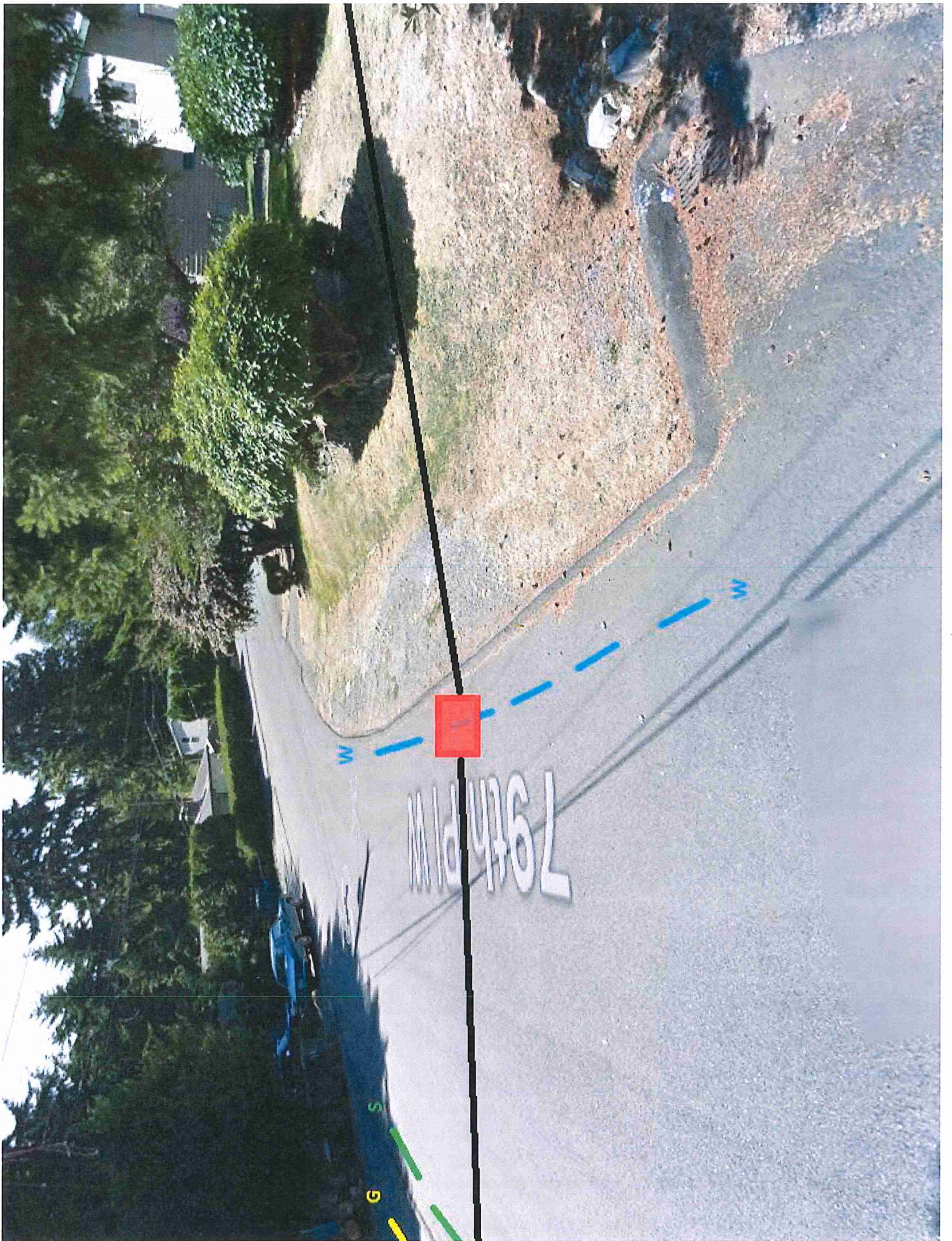





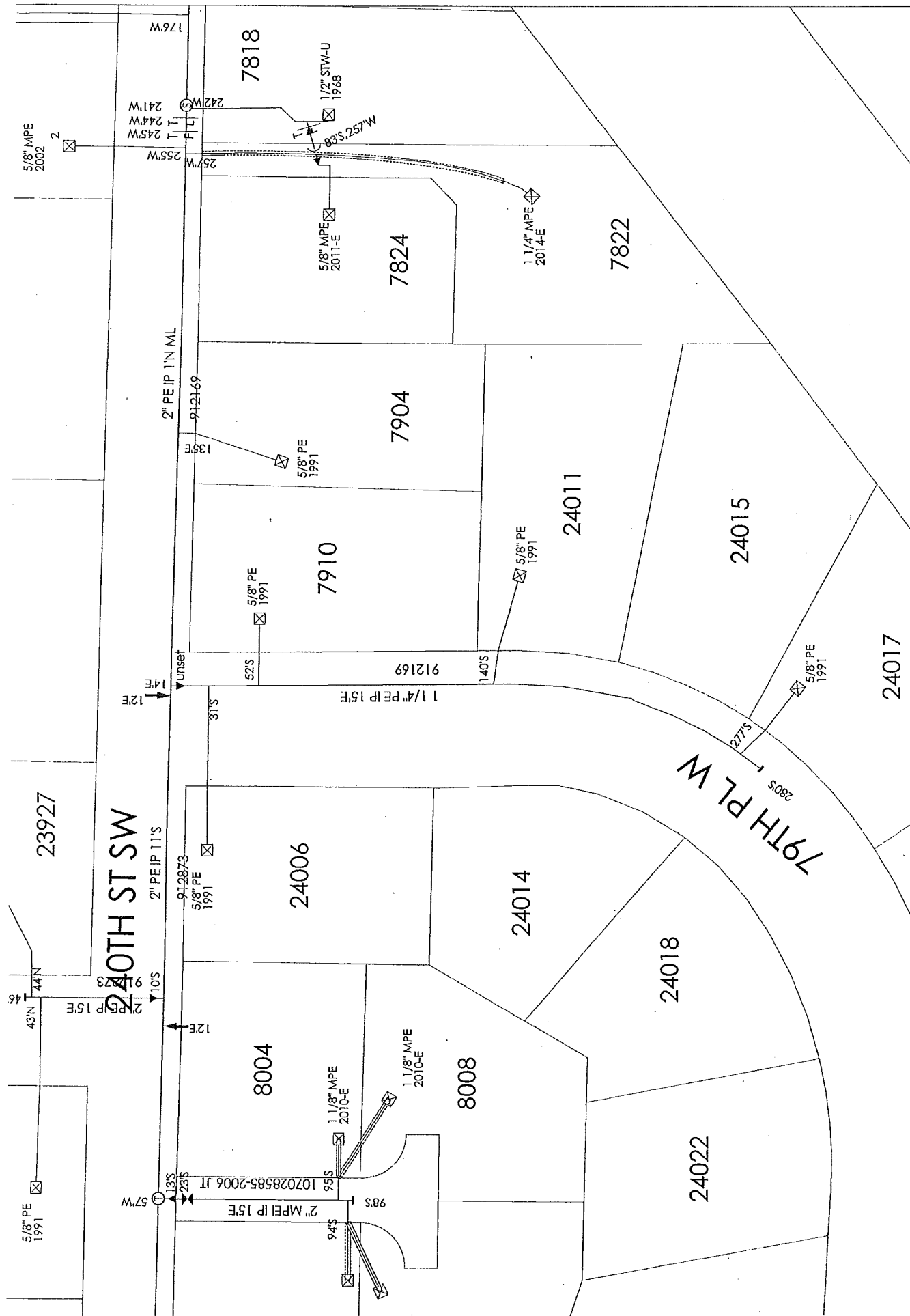

No electric grid information available  
 S164068, Q167069  
 03-27-2017

Scale 1:675

Lat\Long=47.781, -122.3401

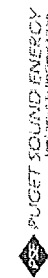

The information on this map is subject to change without notice. Puget Sound Energy makes no warranty, expressed or implied, concerning the accuracy or completeness of the information shown on this map. Resident agrees to not disclose this confidential information to any other person or entity without the written consent of Puget Sound Energy. This map is not to be used for determining the actual location of any PE facilities (call 811).