

6878

24014 79TH PL W

## NOTICE:

No warranty of accuracy.

The information shown on the attached map(s) was compiled for use by the City of Edmonds, its Employees and Consultants. The City of Edmonds does not warrant the accuracy of anything set forth on these map(s). Any person or entity requesting a copy should conduct an independent inquiry regarding the information shown on the map(s), including, but not limited to, the location of any sewer stub shown. Such sewer stubs may or may not exist and may or may not exist at the location shown. Neither the City of Edmonds nor its employees or officers shall be liable for the information given on this map(s), nor for any one representation provided based upon said map(s).

The City of Edmonds

# STREET FILE

## APPLICATION

CARD No. ....

for  
SIDE SEWER PERMIT

EASEMENT No. ....

OUTSIDE

INSIDE

REPAIRS

LID 108

504-00200

OWNER THOMAS R. MURPHY

CONTRACTOR Winters

PERMIT No. 193

HOUSE No. 24014 79th Pl. W.

STREET AVENUE LOT No. 1

BLOCK No. ....

NAME ADD. MATHAY'S 2nd Addition

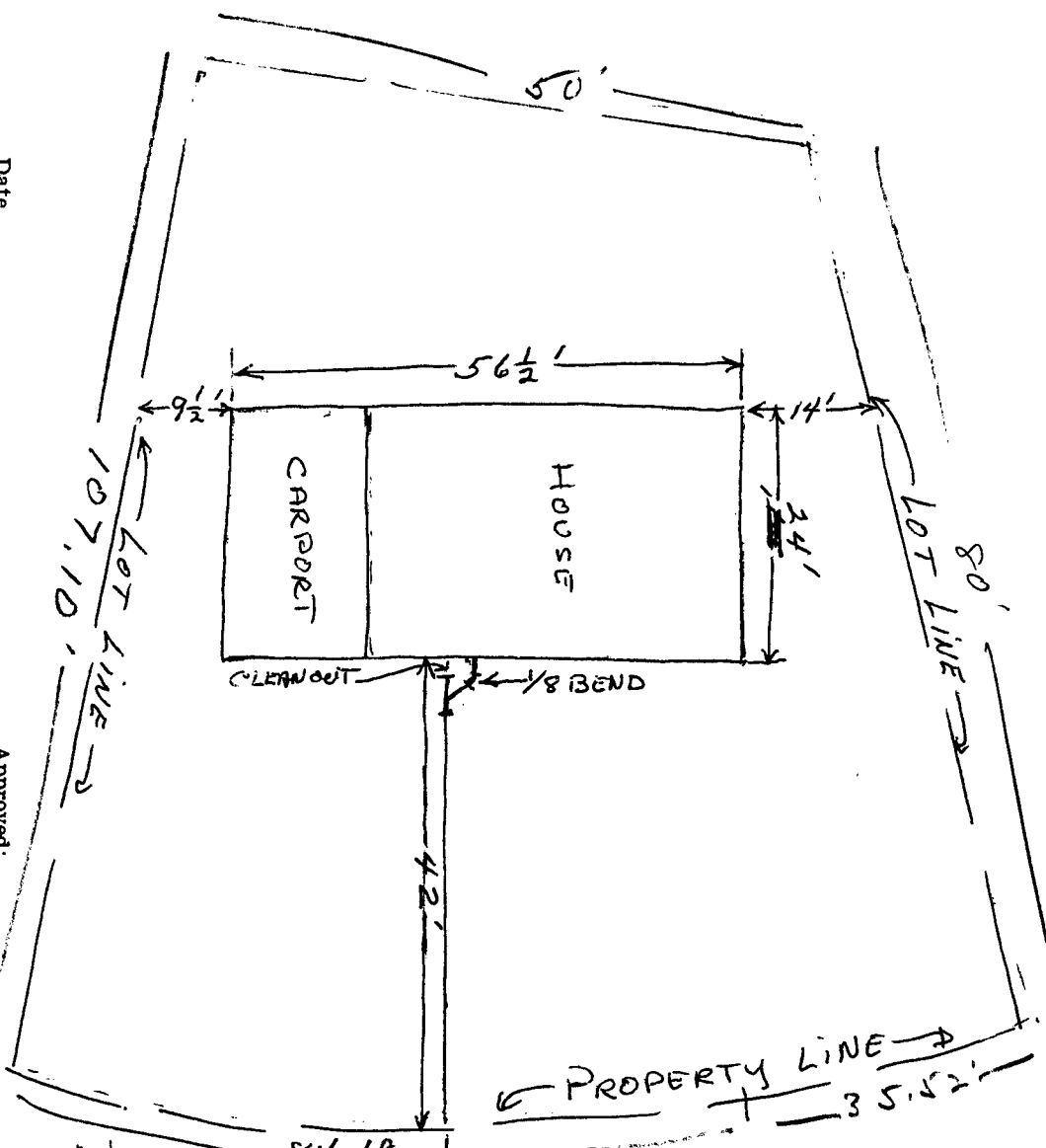

**APPROVED**  
**JUN 10 1963**  
*[Signature]*  
 side view

BACKFILL WORK ORDER ISSUED .....  
 SEWER WORK ORDER ISSUED .....  
 Date .....

DEPOSIT, \$ .....  
 Approved: .....

DATE June 11 1963 BY MS [Signature]