CITY OF EDMONDS
BLDG. DEPT.
CONDITIONAL PERMIT

WORK- Com Interior Remodel
ADDRESS- 22814 100th Ave West
OWNER- North China Rest.
APPROVED DATE- 1-24-86
BY H. Reeves
BLDG. OFFICIAL

KEEP THESE STAMPED PLANS ON JOBSITE FOR ALL INSPECTIONS

PERMIT NO. 860050
SHEET / OF

JAN 3 REC'D

CITY COPY

CODES - - - - 1982 UBC, UMC, UPC
OCCUPANCY A-3

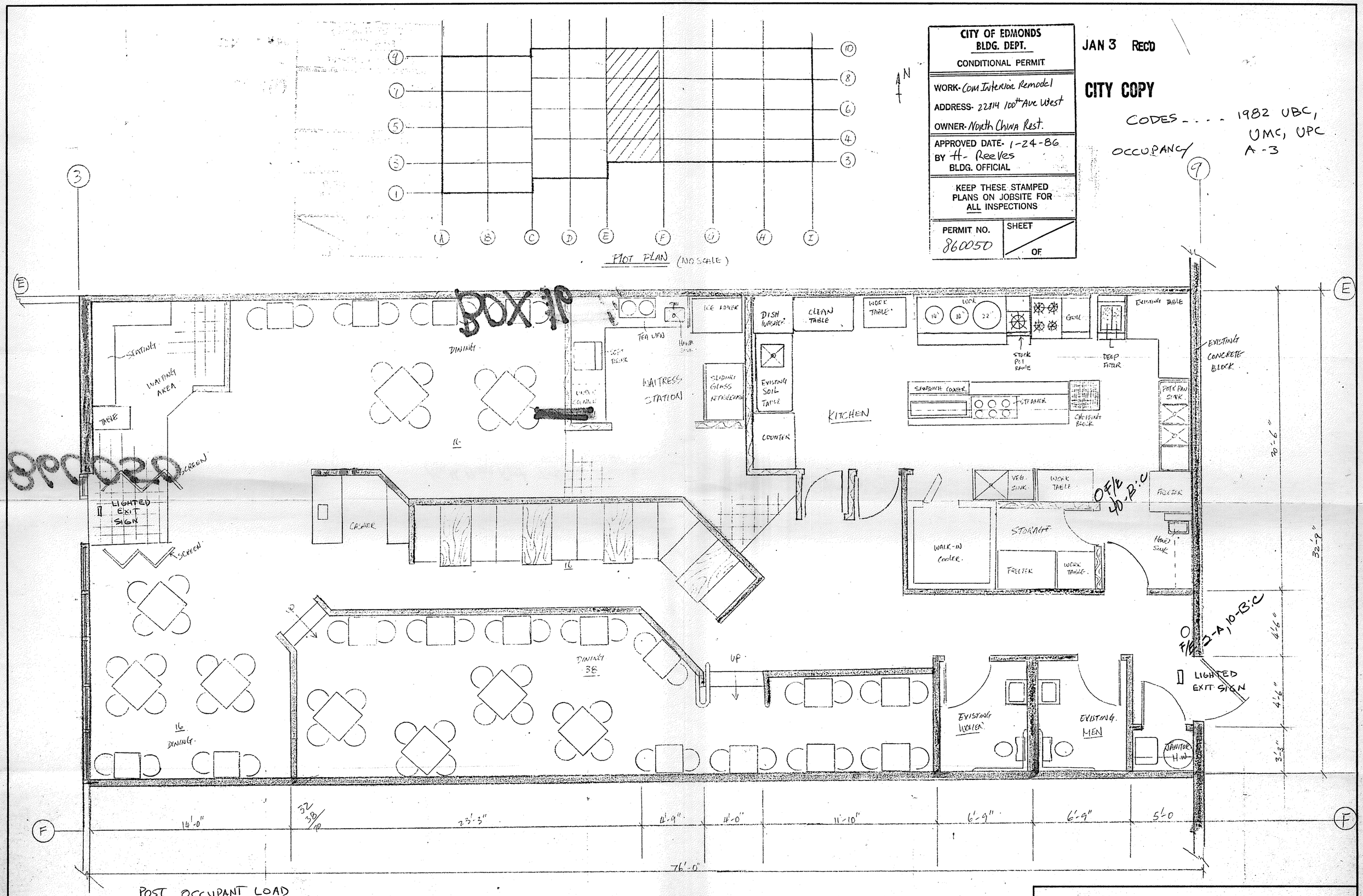

NORTH CHINA RESTAURANT		
22814 - 100th AVE WEST	SCALE 1/4"=1'-0"	DRAWN BY E. CHEUNG / REVISED
EDMOND, WA.		
DATE 12/16/85	APPROVED BY	DRAWING NUMBER A1

K+E CRYSTALENE® 18x24 ARCHITECTS' STANDARD FORM
MADE IN U.S.A.